



CITIZEN



Plot 31 Astley Fields "SO2" - 40% Share

29 Lilah Way, Bedworth, CV12 0QN

40% Shared ownership £96,500



2



1



1



B

Plot 31 Astley Fields "SO2" - 40% Share

Astley Fields

Astley Lane, Bedworth, CV12 0NG

2 & 3 bedroom homes

**5%
Deposit
Paid***

Applies to plots 31, 77 157, 161

*5% of advertised
share only



Description

Plot 31 Astley Fields - Purchase Price 40% share £96,500 Total Rent £383.96 pcm

READY TO OCCUPY

If you would like to apply for this property, please complete our online application form via our Signature Website

* Images are for illustration purposes only

- New Build
- Downstairs Cloakroom
- Vinyl flooring to wet areas
- Gas central heating
- near to Coventry
- Semi Detached
- Two bedrooms
- Oven, hob & extractor included
- Turf to rear garden
- Good transport links



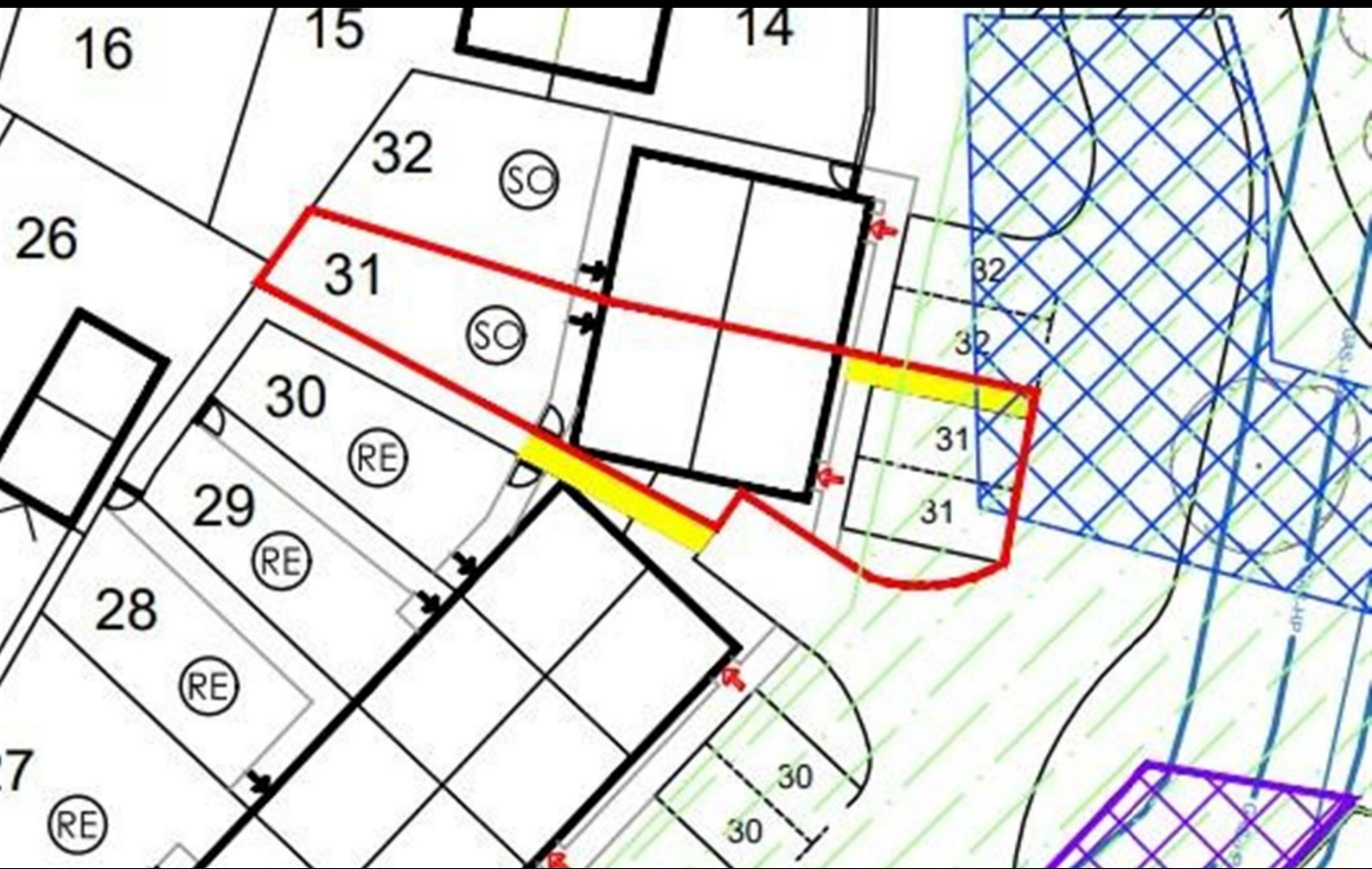

Floor Plan

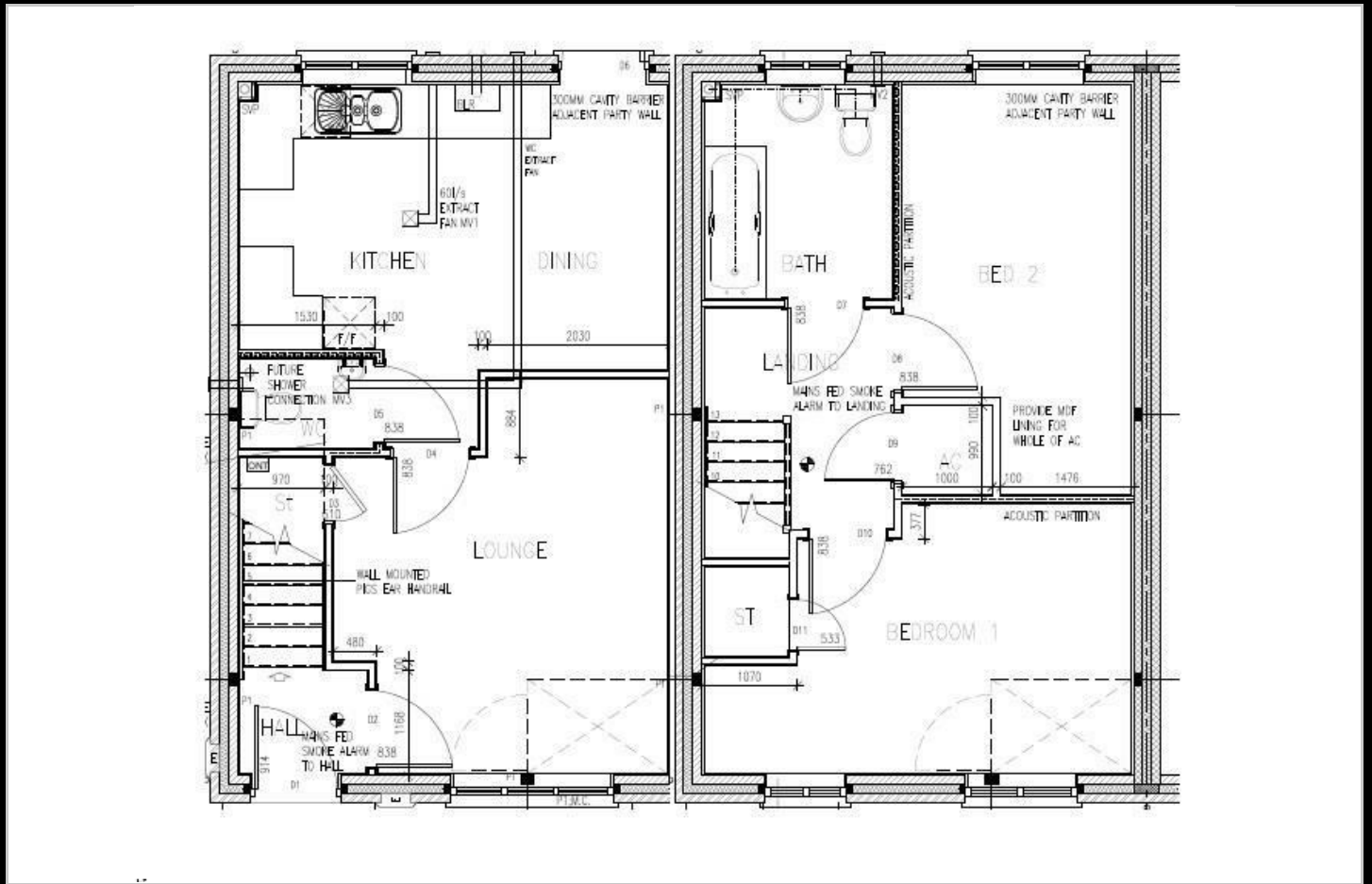

Area Map

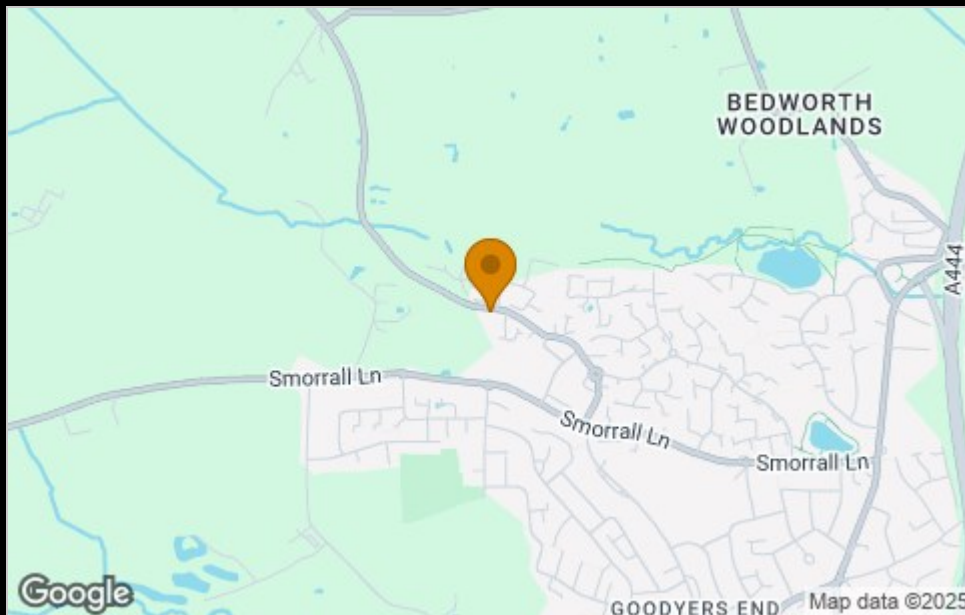

Viewing

Please contact our Sales Advisor Teresa on 07736 792306 if you wish to arrange a viewing appointment for this property or require further information.

Energy Efficiency Graph

Energy Efficiency Rating		Current	Potential
Very energy efficient - lower running costs			96
(92 plus) A		84	
(81-91) B			
(69-80) C			
(55-68) D			
(39-54) E			
(21-38) F			
(1-20) G			
Not energy efficient - higher running costs			
England & Wales		EU Directive 2002/91/EC	
Environmental Impact (CO ₂) Rating		Current	Potential
Very environmentally friendly - lower CO ₂ emissions			96
(92 plus) A		84	
(81-91) B			
(69-80) C			
(55-68) D			
(39-54) E			
(21-38) F			
(1-20) G			
Not environmentally friendly - higher CO ₂ emissions			
England & Wales		EU Directive 2002/91/EC	

These particulars, whilst believed to be accurate are set out as a general outline only for guidance and do not constitute any part of an offer or contract. Intending purchasers should not rely on them as statements of representation of fact, but must satisfy themselves by inspection or otherwise as to their accuracy. No person in this firm's employment has the authority to make or give any representation or warranty in respect of the property.

4040 Lakeside, Solihull, West Midlands, B37 7YN

Email: sales@citizenhousing.org.uk or visit www.citizenhousing.org.uk



CITIZEN



Plot 77 Astley Fields "SO2" - 40% Share

48 Frankies Lane, Bedworth, CV12 0QN

40% Shared ownership £96,500



2



1



1



B

Plot 77 Astley Fields "SO2" - 40% Share

Astley Fields

Astley Lane, Bedworth, CV12 0NG

2 & 3 bedroom homes

**5%
Deposit
Paid***

Applies to plots 31, 77 157, 161

*5% of advertised
share only



Description

Plot 77 Astley Fields - Purchase Price 40% share £96,500 Total Rent £368.90 pcm

READY TO OCCUPY

If you would like to apply for this property, please complete our online application form via our Signature Website

* Images are for illustration purposes only

- New Build
- Downstairs Cloakroom
- Vinyl flooring to wet areas
- Gas central heating
- near Coventry
- Semi Detached
- Two bedrooms
- Oven, hob & extractor included
- Turf to rear garden
- Good transport links



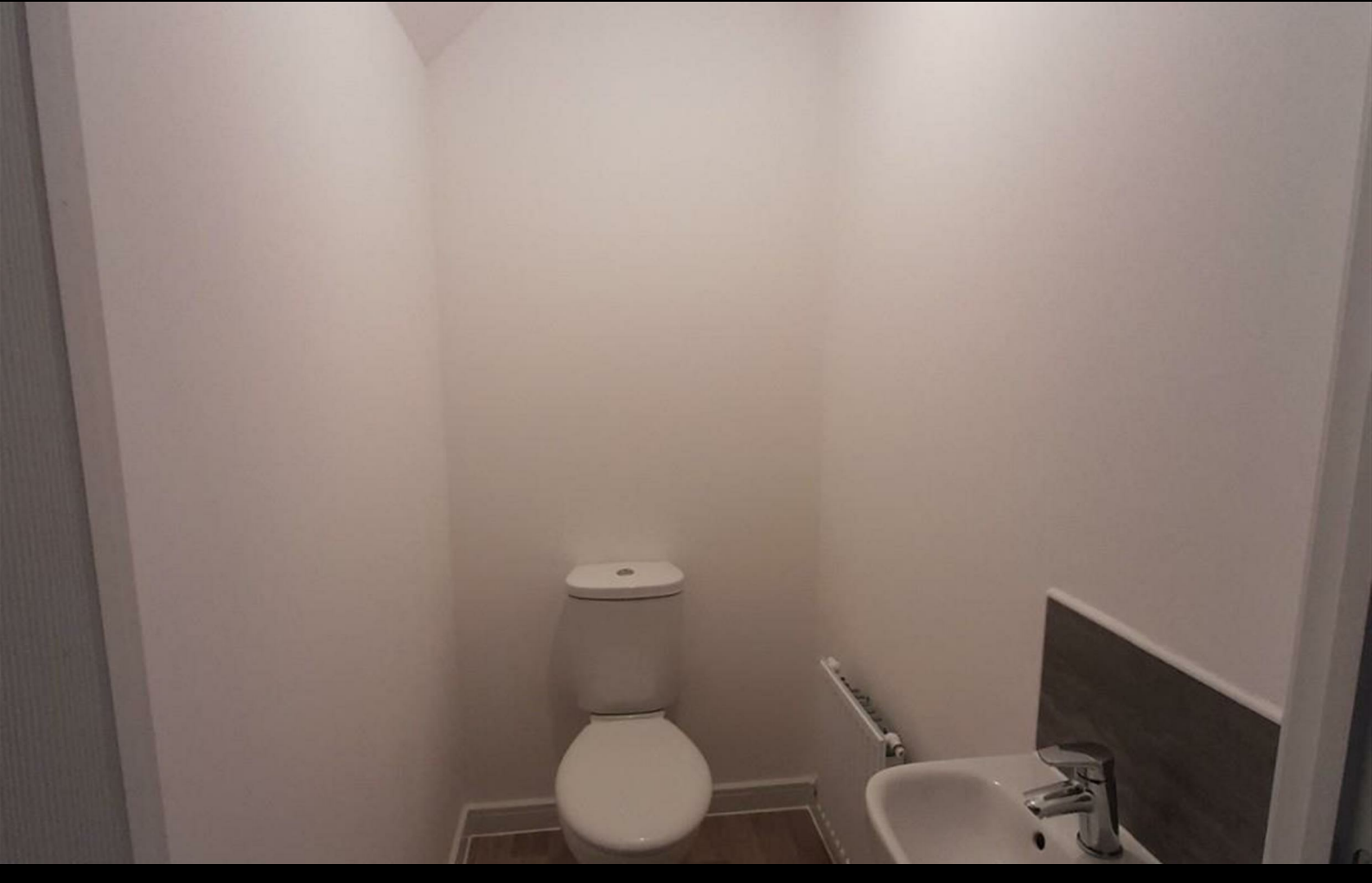

Floor Plan

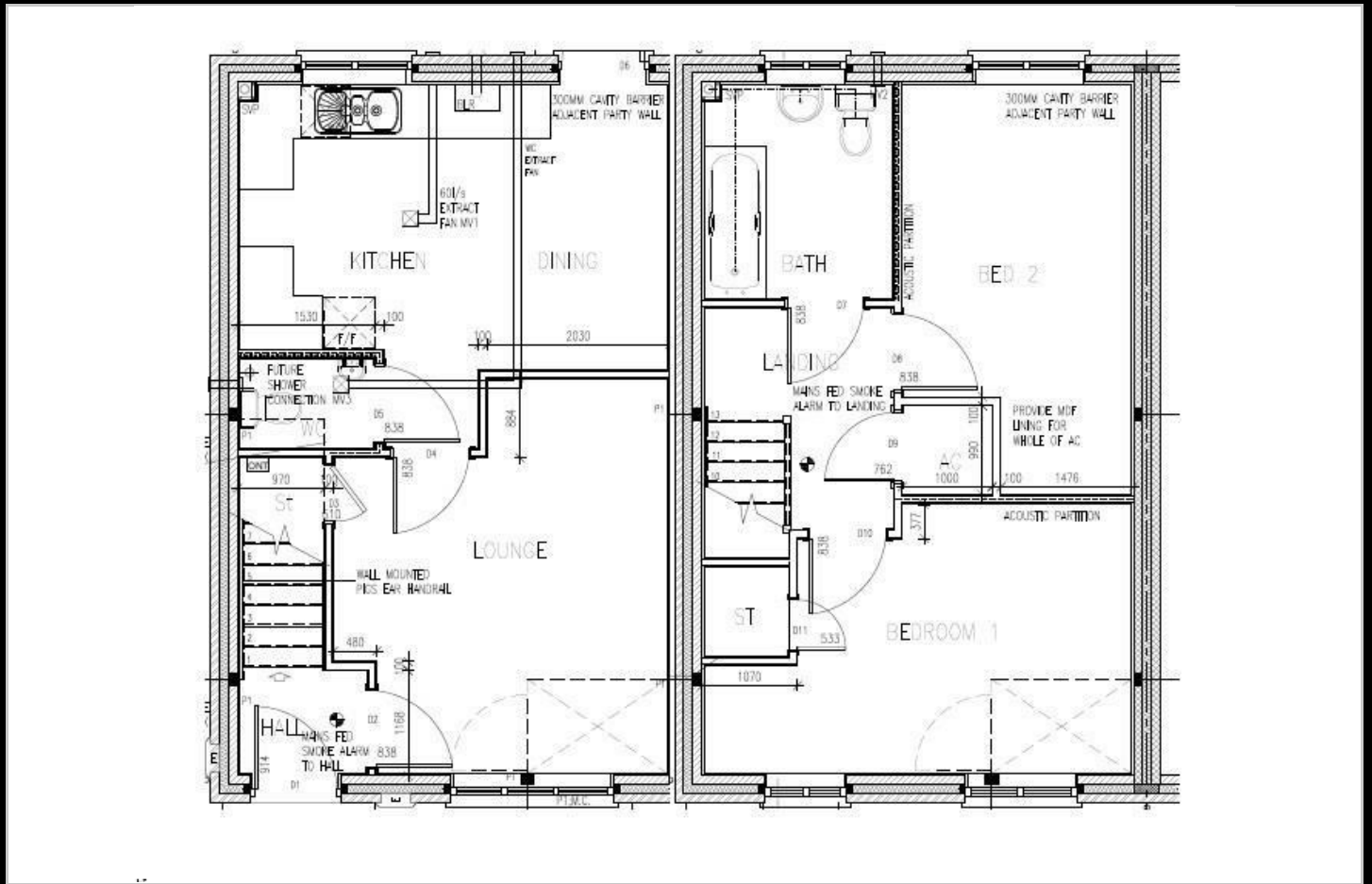

Area Map

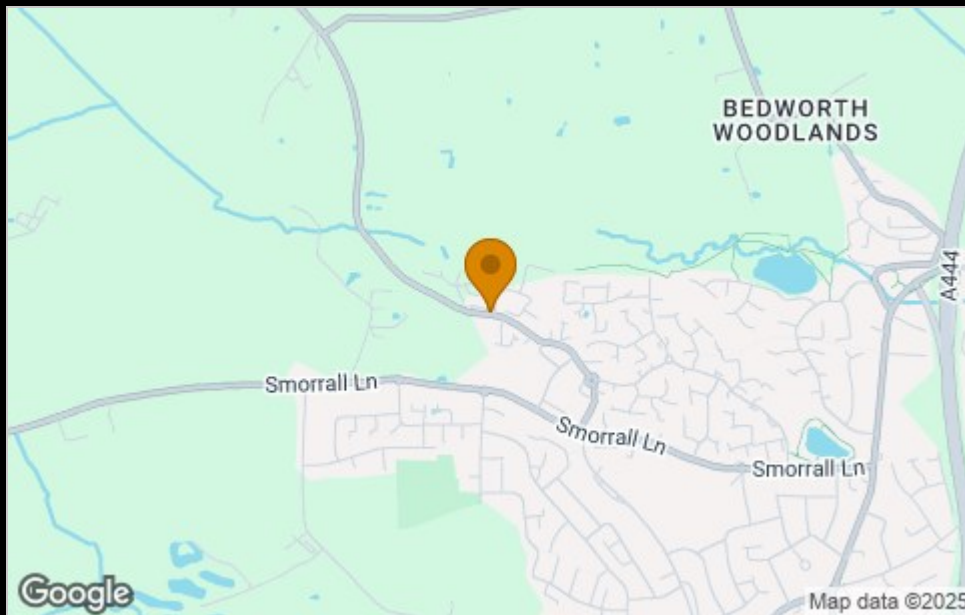

Viewing

Please contact our Sales Advisor Teresa on 07736 792306 if you wish to arrange a viewing appointment for this property or require further information.

Energy Efficiency Graph

Energy Efficiency Rating		Current	Potential
Very energy efficient - lower running costs			
(92 plus) A			96
(81-91) B		84	
(69-80) C			
(55-68) D			
(39-54) E			
(21-38) F			
(1-20) G			
Not energy efficient - higher running costs			
England & Wales		EU Directive 2002/91/EC	
Environmental Impact (CO ₂) Rating		Current	Potential
Very environmentally friendly - lower CO ₂ emissions			
(92 plus) A			96
(81-91) B		84	
(69-80) C			
(55-68) D			
(39-54) E			
(21-38) F			
(1-20) G			
Not environmentally friendly - higher CO ₂ emissions			
England & Wales		EU Directive 2002/91/EC	

These particulars, whilst believed to be accurate are set out as a general outline only for guidance and do not constitute any part of an offer or contract. Intending purchasers should not rely on them as statements of representation of fact, but must satisfy themselves by inspection or otherwise as to their accuracy. No person in this firm's employment has the authority to make or give any representation or warranty in respect of the property.

4040 Lakeside, Solihull, West Midlands, B37 7YN

Email: sales@citizenhousing.org.uk or visit www.citizenhousing.org.uk



CITIZEN



Plot 79 Astley Fields "SO3" - 35% Share

45 Frankies Lane, Bedworth, CV12 0QG

35% Shared ownership £92,750



3



1



1



B

Plot 79 Astley Fields "S03" - 35% Share

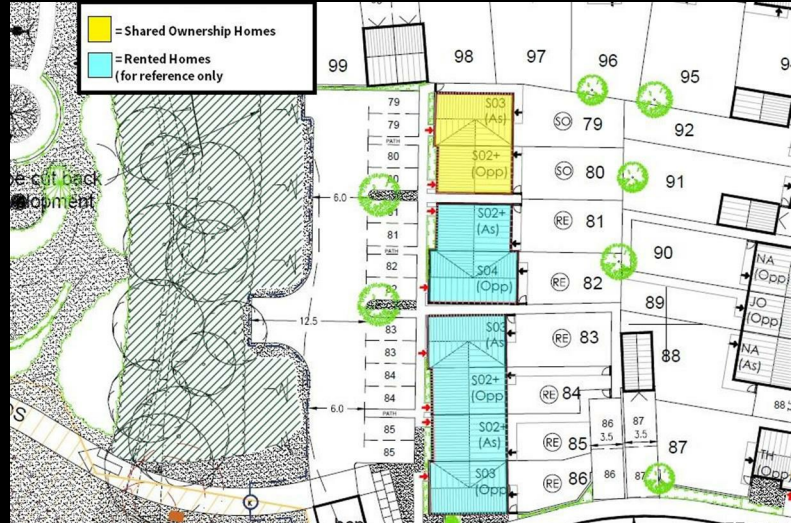

Description

Plot 79 Astley Fields - 35% share £92,750 Total Rent £433.68 pcm

READY TO OCCUPY

If you would like to apply for this property, please complete our online application form via our Signature Website

* Images are for illustration purposes only

- New Build
- Downstairs Cloakroom
- Vinyl flooring to wet areas
- Gas central heating
- near Coventry
- Semi Detached
- Three bedrooms
- Oven, hob & extractor included
- Turf to rear garden
- Good transport links



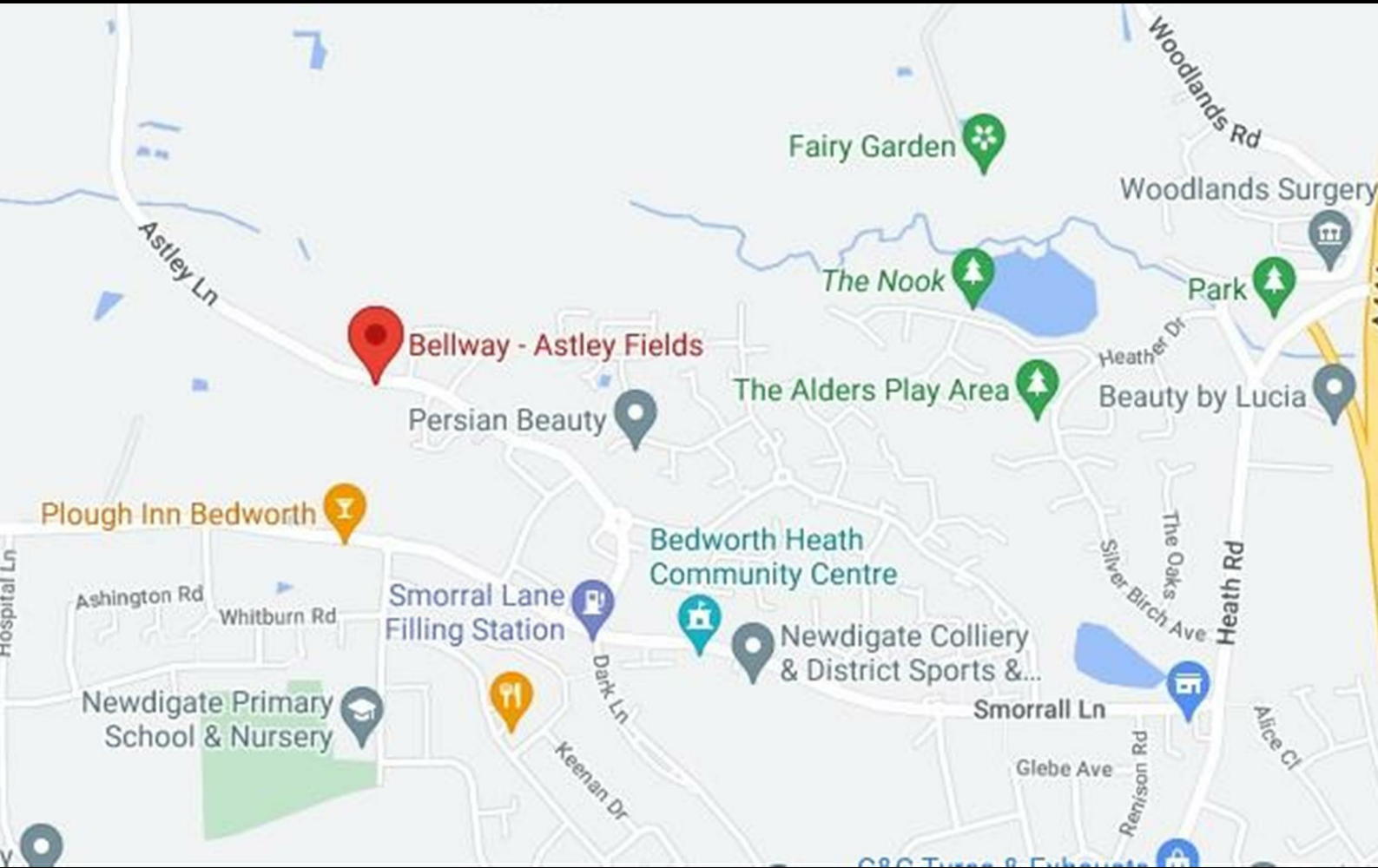

Floor Plan

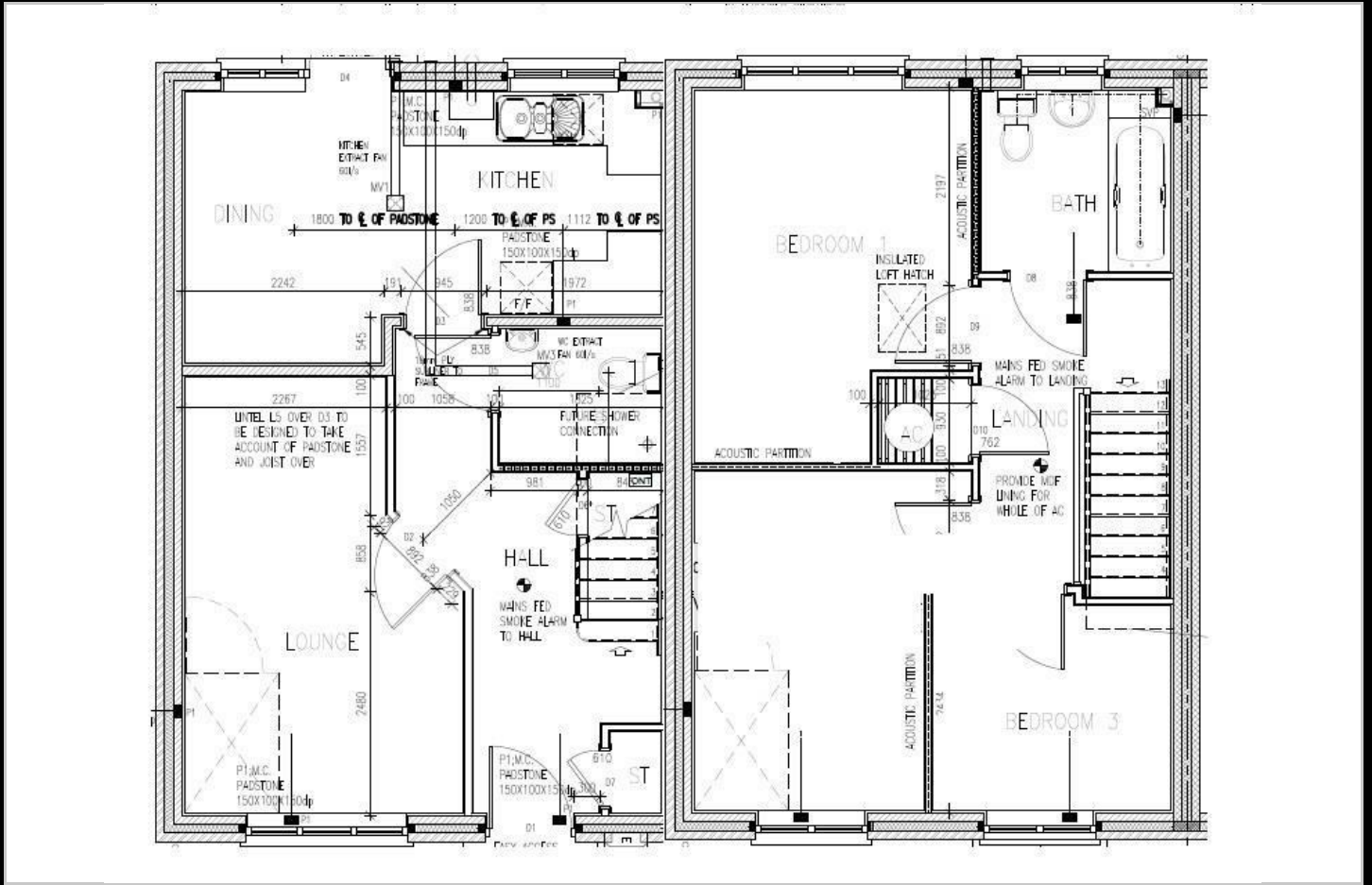

Area Map

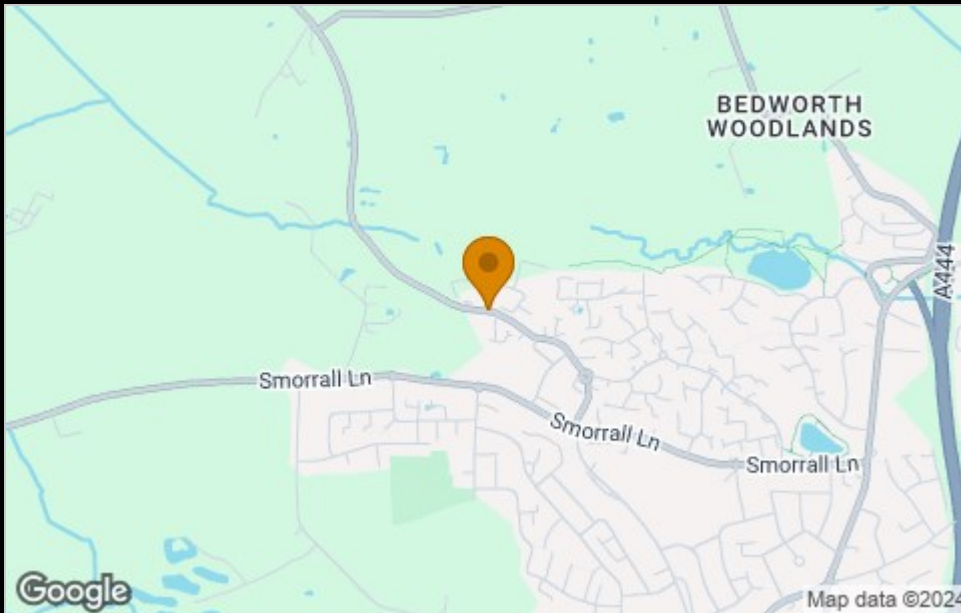

Viewing

Please contact our Sales Advisor Teresa on 07736 792306 if you wish to arrange a viewing appointment for this property or require further information.

Energy Efficiency Graph

Energy Efficiency Rating		Current	Potential
Very energy efficient - lower running costs			
(92 plus) A			95
(81-91) B		84	
(69-80) C			
(55-68) D			
(39-54) E			
(21-38) F			
(1-20) G			
Not energy efficient - higher running costs			
England & Wales		EU Directive 2002/91/EC	
Environmental Impact (CO ₂) Rating		Current	Potential
Very environmentally friendly - lower CO ₂ emissions			
(92 plus) A			95
(81-91) B		84	
(69-80) C			
(55-68) D			
(39-54) E			
(21-38) F			
(1-20) G			
Not environmentally friendly - higher CO ₂ emissions			
England & Wales		EU Directive 2002/91/EC	

These particulars, whilst believed to be accurate are set out as a general outline only for guidance and do not constitute any part of an offer or contract. Intending purchasers should not rely on them as statements of representation of fact, but must satisfy themselves by inspection or otherwise as to their accuracy. No person in this firm's employment has the authority to make or give any representation or warranty in respect of the property.

4040 Lakeside, Solihull, West Midlands, B37 7YN

Email: sales@citizenhousing.org.uk or visit www.citizenhousing.org.uk



CITIZEN



Plot 80 Astley Fields "SO2" - 40% Share

43 Frankies Lane, Bedworth, CV12 0QG

40% Shared ownership £96,500



2



1



1



B

Plot 80 Astley Fields "SO2" - 40% Share



Description

Plot 80 Astley Fields - 40% share £96,500 Total Rent £368.90 pcm

READY TO OCCUPY

If you would like to apply for this property, please complete our online application form via our Signature Website

* Images are for illustration purposes only

- New Build
- Downstairs Cloakroom
- Vinyl flooring to wet areas
- Gas central heating
- near Coventry
- Semi Detached
- Two bedrooms
- Oven, hob & extractor included
- Turf to rear garden
- Good transport links



Floor Plan

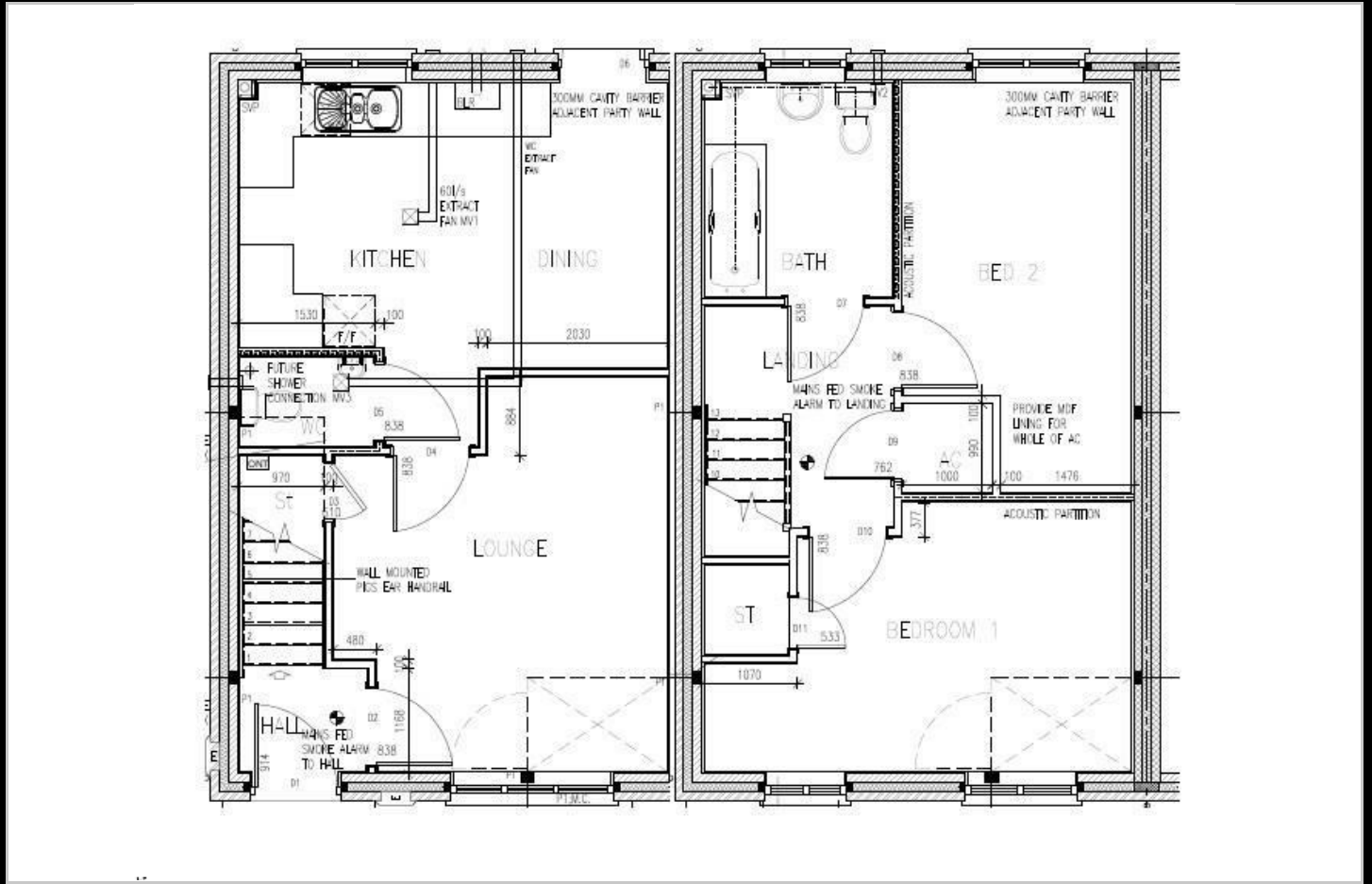

Area Map

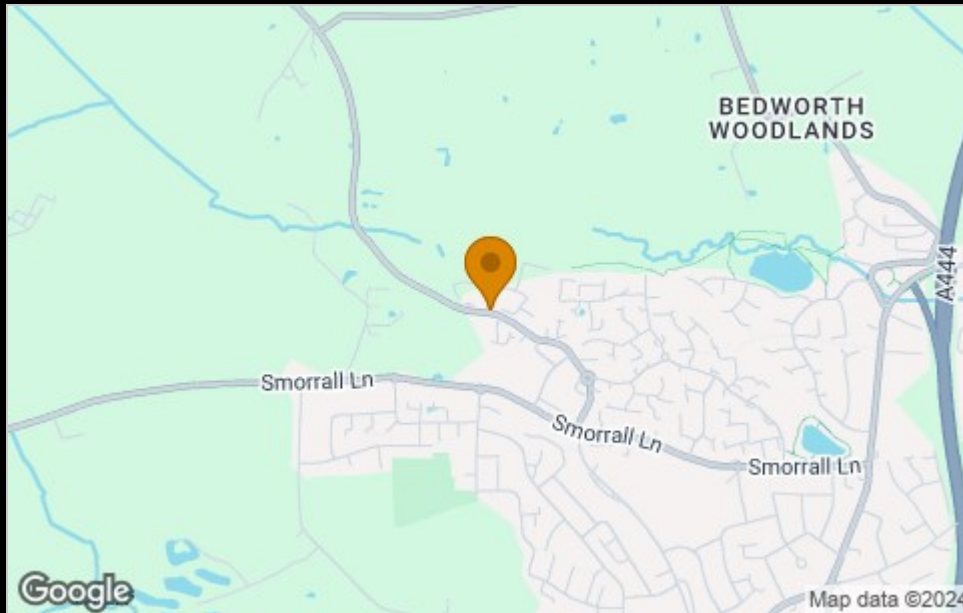

Viewing

Please contact our Sales Advisor Teresa on 07736 792306 if you wish to arrange a viewing appointment for this property or require further information.

Energy Efficiency Graph

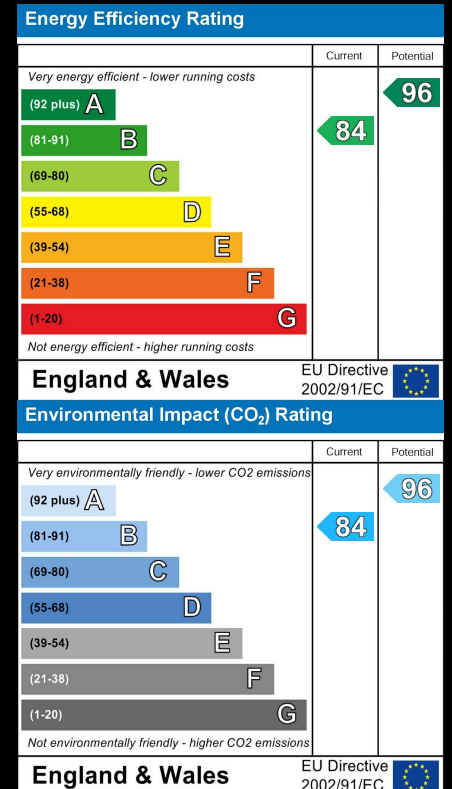

These particulars, whilst believed to be accurate are set out as a general outline only for guidance and do not constitute any part of an offer or contract. Intending purchasers should not rely on them as statements of representation of fact, but must satisfy themselves by inspection or otherwise as to their accuracy. No person in this firm's employment has the authority to make or give any representation or warranty in respect of the property.

4040 Lakeside, Solihull, West Midlands, B37 7YN

Email: sales@citizenhousing.org.uk or visit www.citizenhousing.org.uk



CITIZEN



Plot 157 Astley Fields "SO2" - 40% Share

34 Lilah Way, Bedworth, CV12 0QN

40% Shared ownership £96,500



Plot 157 Astley Fields "SO2" - 40% Share

Astley Fields

Astley Lane, Bedworth, CV12 0NG

2 & 3 bedroom homes

**5%
Deposit
Paid***

Applies to plots 31, 77, 157, 161

*5% of advertised
share only



Description

Plot 157 Astley Fields - Purchase Price 40% share £96,500 Total Rent £368.90 pcm

READY TO OCCUPY

If you would like to apply for this property, please complete our online application form via our Signature Website

* Images are for illustration purposes only

- New Build
- Downstairs Cloakroom
- Vinyl flooring to wet areas
- Gas central heating
- near Coventry
- Semi Detached
- Two bedrooms
- Oven, hob & extractor included
- Turf to rear garden
- Good transport links





Floor Plan

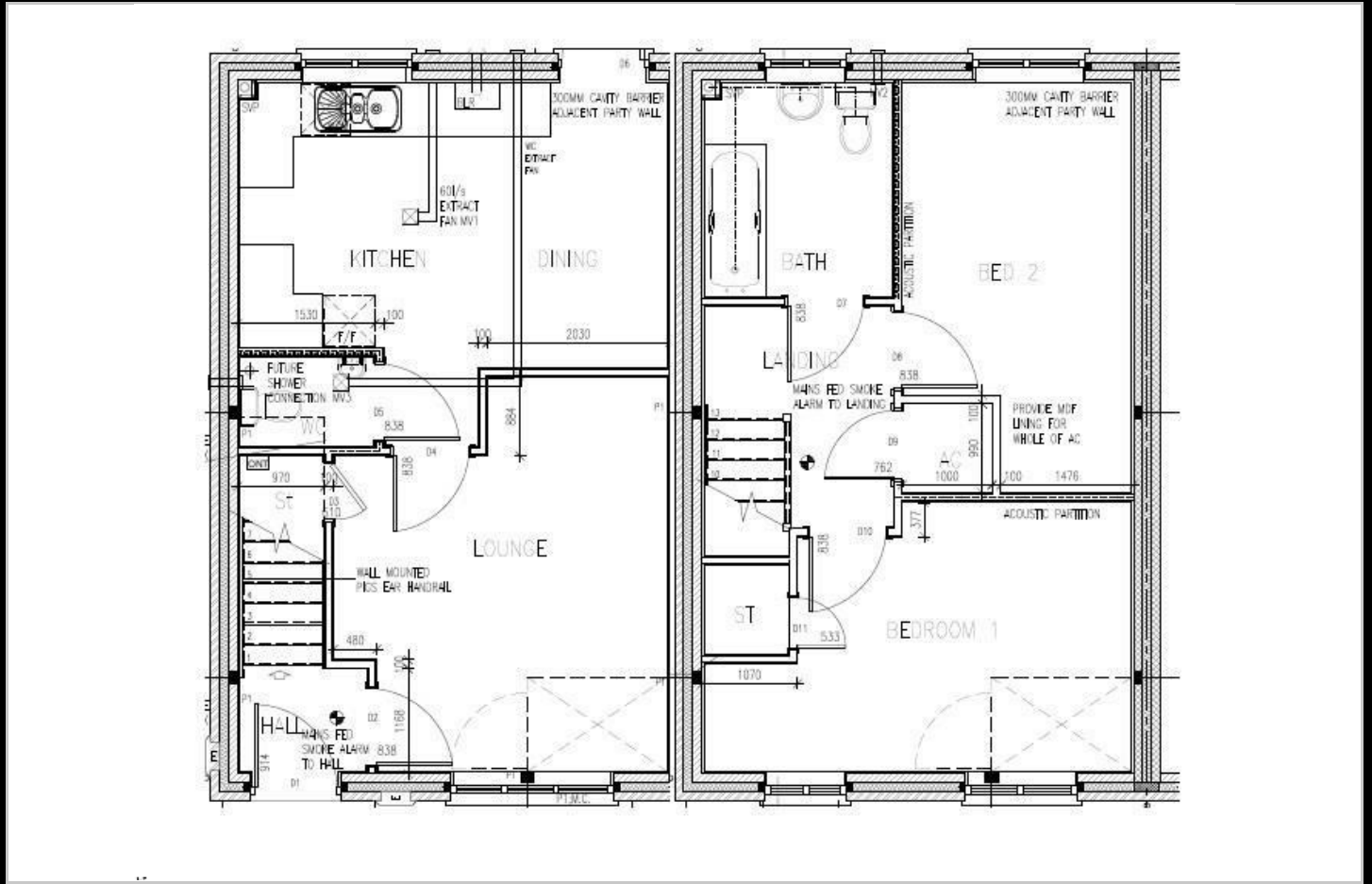

Area Map

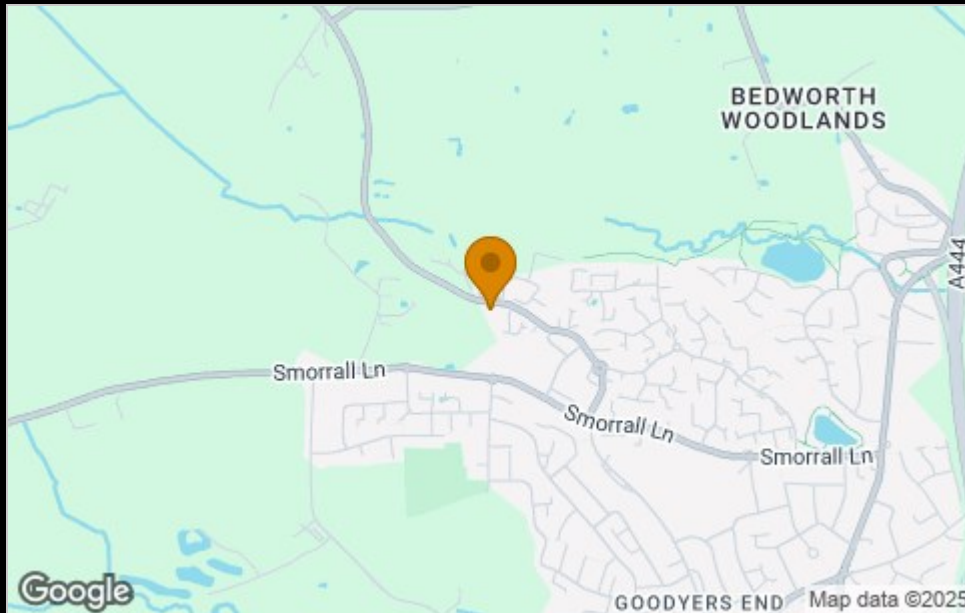

Viewing

Please contact our Sales Advisor Teresa on 07736 792306 if you wish to arrange a viewing appointment for this property or require further information.

Energy Efficiency Graph

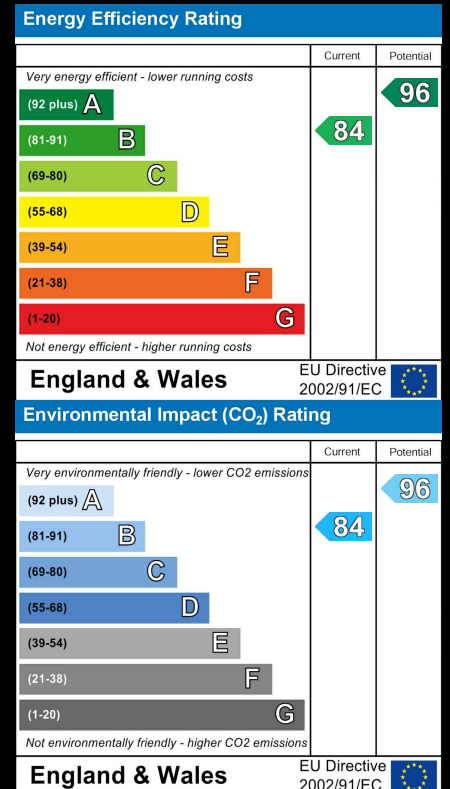

These particulars, whilst believed to be accurate are set out as a general outline only for guidance and do not constitute any part of an offer or contract. Intending purchasers should not rely on them as statements of representation of fact, but must satisfy themselves by inspection or otherwise as to their accuracy. No person in this firm's employment has the authority to make or give any representation or warranty in respect of the property.

4040 Lakeside, Solihull, West Midlands, B37 7YN

Email: sales@citizenhousing.org.uk or visit www.citizenhousing.org.uk



CITIZEN



Plot 161 Astley Fields "SO3" - 35% Share

42 Lilah Way, Bedworth, CV12 0QN

35% Shared ownership £92,750



Plot 161 Astley Fields "SO3" - 35% Share

Astley Fields

Astley Lane, Bedworth, CV12 0NG

2 & 3 bedroom homes

**5%
Deposit
Paid***

Applies to plots 31, 77, 157, 161

*5% of advertised
share only



Description

Plot 161 Astley Fields - 35% share £92,750 Total Rent £433.68 pcm

READY TO OCCUPY

If you would like to apply for this property, please complete our online application form via our Signature Website

* Images are for illustration purposes only

- New Build
- Downstairs Cloakroom
- Vinyl flooring to wet areas
- Gas central heating
- near Coventry
- Semi Detached
- Three bedrooms
- Oven, hob & extractor included
- Turf to rear garden
- Good transport links





Floor Plan

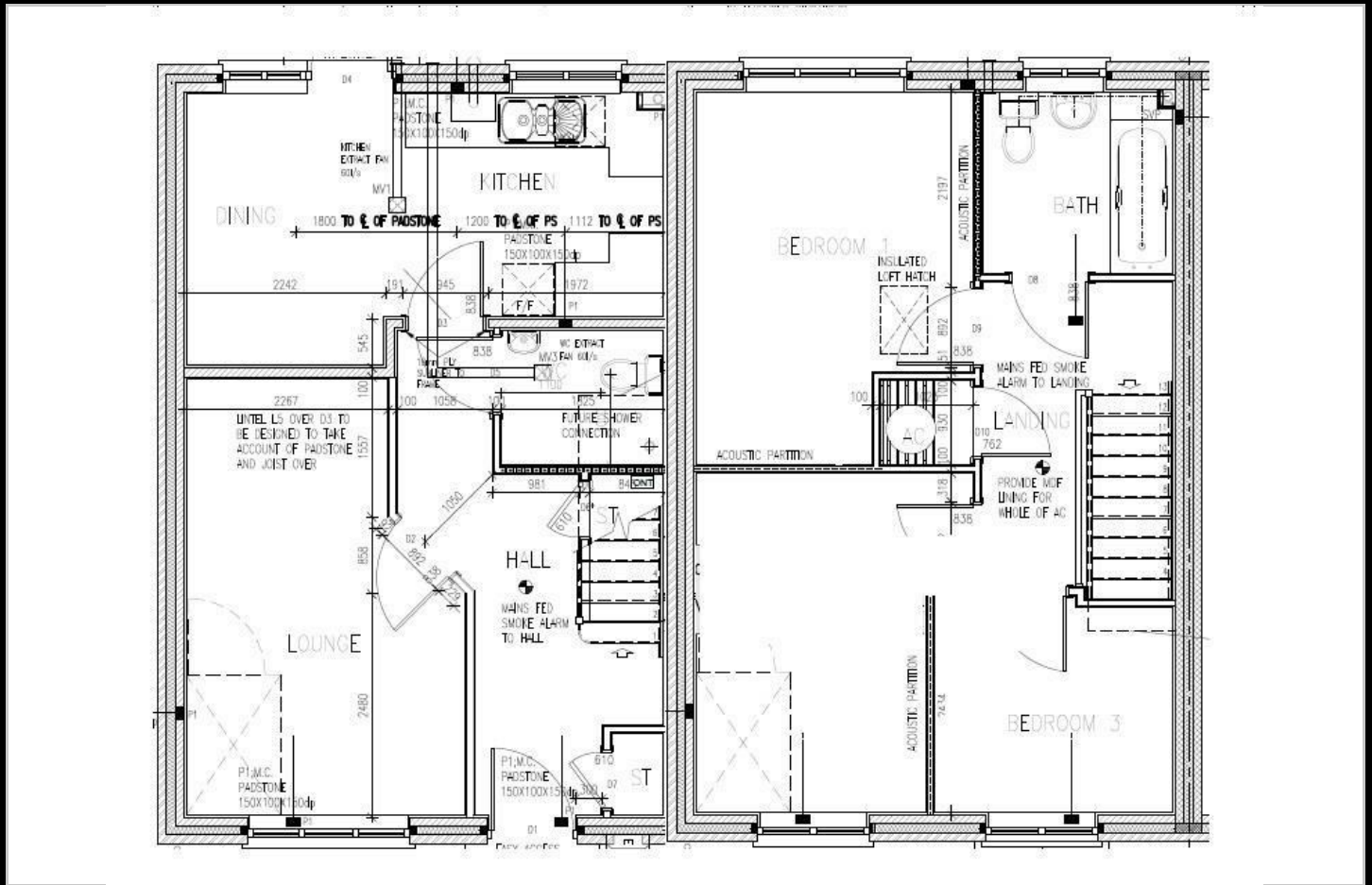

Area Map

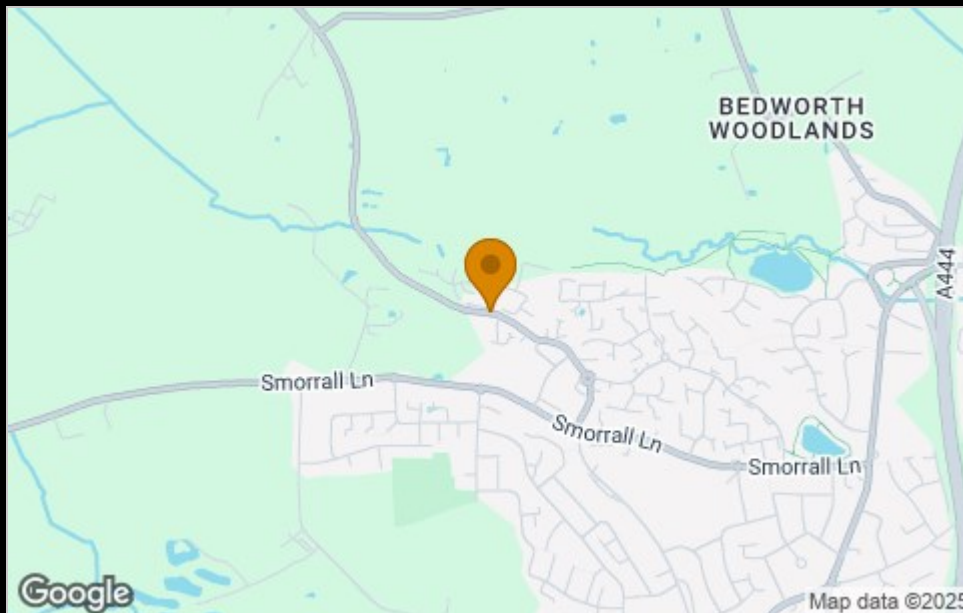

Viewing

Please contact our Sales Advisor Teresa on 07736 792306 if you wish to arrange a viewing appointment for this property or require further information.

Energy Efficiency Graph

Energy Efficiency Rating		Current	Potential
Very energy efficient - lower running costs			
(92 plus) A			95
(81-91) B		84	
(69-80) C			
(55-68) D			
(39-54) E			
(21-38) F			
(1-20) G			
Not energy efficient - higher running costs			
England & Wales		EU Directive 2002/91/EC	
Environmental Impact (CO ₂) Rating		Current	Potential
Very environmentally friendly - lower CO ₂ emissions			
(92 plus) A			95
(81-91) B		84	
(69-80) C			
(55-68) D			
(39-54) E			
(21-38) F			
(1-20) G			
Not environmentally friendly - higher CO ₂ emissions			
England & Wales		EU Directive 2002/91/EC	

These particulars, whilst believed to be accurate are set out as a general outline only for guidance and do not constitute any part of an offer or contract. Intending purchasers should not rely on them as statements of representation of fact, but must satisfy themselves by inspection or otherwise as to their accuracy. No person in this firm's employment has the authority to make or give any representation or warranty in respect of the property.

4040 Lakeside, Solihull, West Midlands, B37 7YN

Email: sales@citizenhousing.org.uk or visit www.citizenhousing.org.uk

